

# Energy Medicine Expert's Report concerning water treated by the "Quantum Intelligence equipment" (QI)- Bio Engineered Water Treatment Products"

In the following 16 pages we give a report on a **series of tests** using the meridian diagnostics (System Prognos®) concerning the biologic-energetic effects of a treatment of normal tap water by an instrument called "Qi" which is informed and is said to have a positive effect on water and possibly on persons, too.

In the test series the solving of the following two problems were aimed at:

1. Evaluation of the effects as a medium on normal tap water: tests with and without treatment by the "Qi".
2. Evaluation of the effects as a medium on persons holding the "Qi" in their hands.

**Test persons:** ten (mixed concerning age and sex)

**Time of the investigations:** August 2007

**Location of the investigations:** Holistic Center®, Prien / Germany

**Method:**

***Meridian diagnostics (System Prognos®):***

Skin resistance measurements at 24 acupuncture points, calculating the average, comparing of the actual one with the average of the measurement just before: changing of the "state of energy". Additionally a calculation of the changes of the "state of harmony" as a reciprocal value of the variation of the 24 results takes place. The starting and the end points (Ting-points) of the classical TCM (Traditional Chinese Medicine) meridians are used. 12 from each side are 24 together. They are situated directly beside the edges of the folds of the finger and the toe nails, so they cannot be missed.

## Energy-Medicine Expert's Report on the „Qi" Effects

The basic theory says that the average value of the resistances of the 24 meridians represents the state of the „Chi“, which corresponds to the TCM description of the life energy. As the resistance and the Chi are related reciprocally, the Ohm-value is transferred to its reciprocal which is directly proportional to the conductance and to the Chi, too.

The value of a measurement which just happened is the basic value for the next measurement, the change of which is shown as percent. Increases of the conductance of more than 7 % are judged as a „yes“, and 7 % decreases as a „no“, with the neutral range between + and – 7 %.

The meridian diagnostics is working on the levels of **energy and information**. It contains the vegetative and autonomous regulations of the body systems.

**Preparation** of the test persons:

A provocation is made by a „Biocomb“ on the hairy skull, or by a piezo stick (7 pressings on the point Gov. 20). Then a de-switching procedure follows for the purpose of a synchronisation of the brain. Two practices are as follows: 1) with crossed forearms four finger tips are put above the eyebrows, the thumbs below, then 20 – 30 sec. soft massage by moving the skin, 2) with crossed forearms for 20 – 30 sec. a soft massage of the ears.

Every person having had a mobile phone call of longer than 2 min. should perform this practice afterwards. The reason is that in the temporary era of electro-smog pollution a lot of people are in the state of „switching“ temporarily or even continuously. The parts of the brain are dissociated or desynchronized or fragmented in this situation. In case of PC working this can be found after 3 hours work without shielding regularly.

The effect of this that test methods which include the central nervous system, will show false or paradox results as the brain (like the immune system) can no longer decide what is good and what is bad for the person. Intellect, emotions,

## Energy-Medicine Expert's Report on the „Qi” Effects

and affects are fighting each other without association or communication. A tendency to an addiction will develop, e.g. conc. coffee, chocolate, cigarettes, or even the electro-smog itself. Software programmers are suffering from this often.

Examinations and investigations concerning electro-smog, which are not taking this problem into consideration, are not safe or believable. A typical result is that a test person who is in a state of switching = de-synchronisation, shows an increase of his energy and harmony during a mobile phone call of more than 2 min., whereas after the de-switching practice he shows the normal result of a decrease.

### Topic and test procedure 1:

1. Basic measurement
2. Preparation of the test person, control measurements
3. Measurement with a glass of tap water in the left hand
4. Like 3, however, with energetically treated tap water
5. Measurement after drinking a draught of the tap water
6. Measurement after drinking a draught of the energized water

### Topic and test procedure 2:

7. Basic measurement
8. Preparation of the test person, control measurements
9. Measurement with the “Vivifier” in the left hand
10. Continuous measurements up to the 20. minute



## Energy-Medicine Expert's Report on the „Qi” Effects

**Table 1b: Changes of harmony: A = tap water in left hand**

**B = energized tap water in left hand**

**C = after drinking tap water**

**D = after drinking energized tap water**

Tests	A	B	C	D
Proband 1 (f, 63)	+ 2	- 8	- 28	0
Proband 2 (m, 40)	- 14	- 42	+ 20	+ 27
Proband 3 (m, 61)	- 51	+ 34	+ 21	0
Proband 4 (f, 23)	- 52	+ 43	- 27	+ 26
Proband 5 (m, 53)	- 44	+ 40	- 47	+ 53
Proband 6 (m, 49)	- 23	+ 26	- 5	+ 21
Proband 7 (m, 62)	+ 6	+ 27	- 54	+ 42
Proband 8 (m, 50)	- 99	+ 52	- 118	+ 47
Proband 9 (f, 49)	- 56	- 53	- 35	+ 46
Proband 10 (m, 28)	- 18	+ 11	- 68	+ 57
<b>Averages</b>	<b>- 34,9</b>	<b>+ 13,0</b>	<b>- 33,8</b>	<b>+ 31,9</b>
<b>Number of positive reactions</b>	<b>0</b>	<b>7</b>	<b>2</b>	<b>8</b>
<b>Number of neutral reactions</b>	<b>2</b>	<b>0</b>	<b>1</b>	<b>2</b>
<b>Number of negative reactions</b>	<b>8</b>	<b>3</b>	<b>7</b>	<b>0</b>

### Statistical evaluation of the table 1b:

Acc. to Student`s t-test the following significant differences exist:

Change of harmony                      A vs. B: significant for  $p < 0,01$

Change of harmony                      C vs. D: significant for  $p < 0,005$

## Energy-Medicine Expert's Report on the „Qi” Effects

### Interpretation of the results of tables 1a and 1b: effects of the Qi energisation on water

Normal tap water usually results in a loss of energy and harmony, in the virtual tests as well as in the concrete tests of drinking. After a treatment by the “Qi” the same water probes (in the same glasses) lead to an increase of energy and harmony which is especially obvious after drinks of the water probes. These improvements are highly significant.

### Topic 2:

#### Effects of the “Qi” in the hand of persons: check of the development in the net of the meridians

**Table 2a: Changes of energy**

Minutes	2	4	6	8	10	12	14	16	18	20	Sum
Proband 1 (f, 23)	+10	-5	-4	+1	+2	+2					+6
Proband 2 (m, 62)	-8	-1	+8	-4	-3	+5	+6	+2	-11	+9	+3
Proband 3 (m, 56)	+6	-9	+4	+6	+13	+1	+4				+25
Proband 4 (f, 53)	+14	+3	-4	+12	-5	-17	+14	+5	-5	-1	+10
Proband 5 (m, 28)	-8	+2	+3	+10	+4	0					+11
<b>Averages</b>	<b>+2.8</b>	<b>-2.0</b>	<b>+1,4</b>	<b>+5.0</b>	<b>+2.3</b>	<b>-2.1</b>	<b>+8.0</b>	<b>+3.5</b>	<b>-8.0</b>	<b>+4.0</b>	<b>+11.0</b>

**Table 2b: Changes of harmony**

Minutes	2	4	6	8	10	12	14	16	18	20	Sum
Proband 1 (f, 23)	+43	-5	-7	-2	+1	+21					+51
Proband 2 (m, 62)	+8	-23	+25	-38	0	+33	-16	+2	+5	-3	-7
Proband 3 (m, 56)	+9	-22	-35	+33	+17	0	+22				+24
Proband 4 (f, 53)	+49	-17	+12	+9	-12	+4	-12	+12	+14	-24	+35
Proband 5 (m, 28)	-12	+8	-13	+25	+25						+33
<b>Averages</b>	<b>+19.4</b>	<b>-11.8</b>	<b>-3.6</b>	<b>+5.4</b>	<b>+6.2</b>	<b>+14.5</b>	<b>-2.0</b>	<b>+7.0</b>	<b>+9.5</b>	<b>-13.5</b>	<b>+27.2</b>

**Interpretation of the results of tables 2a and 2b: effects of the “Qi” on persons**

Taking of the “Qi” into the hands results first in an improvement of energy and harmony, followed by a small opposite regulation. Then a typical biological sinus curve goes on with a slight positive overweight. The sum of all changes shows positive numbers. This is, however, not as strong as the results of the water drinks.

**Summary and Certificate derived from our „life energy tests“:**

- 1. The „Qi“ has its main operational area in the improvement of the quality of water. This was not determined by physical parameters, but by testing the effects on the chi bio-energetic state of persons.**
- 2. The “Qi” is able to convert the usually negative effects of tap water into positive effects. This concerns virtual tests as well as concrete drinks of the water probes. The effect of the “Qi” is time dependent which means a beginning after a few minutes and an asymptotical increase up the 15<sup>th</sup> minute. So, if possible water should be treated over this time.**
- 3. By testing the effects of holding the “Qi” in the left hand it was shown that it has a direct building-up consequence on energy and harmony of probands. There are no side-effects.**
- 4. The information of the “Qi” can be judged as turned out very well. Its most important operational area of energetic-informational treatments of liquids is at the same side its most successful field. This was proven by high significances. So, it can be recommended not to drink pure tap water, but to optimize it with the “Qi”.**

## Energy-Medicine Expert's Report on the „Qi“ Effects

5. It can be assumed that the increases of energy and harmony may turn out as improvements of healing processes by the “Qi”, too.

Dr. med. Manfred Doepp



Holistic Center®

*Remarks:*

*Dr. med. Manfred Doepp is member of the Board of the “German Society for Energetical and Information Medicine e.V. – energy medicine -*

*Dr. med. Manfred Doepp is a reviewer of the following societies:  
International Society on Systemics, Cybernetics and Informatics,  
International Society on Computer, Communication and Control Technologies.*

Remark: The annex pictures 1 to 5 are derived from this examination, the annex pictures 6 to 14 are originating from other sources.

## Energy-Medicine Expert's Report on the „Qi” Effects

Annex Nr 1) The **FitScan™** device (UE foundation) with test results of Vivifier water: change of the skin resistance (kOhm) without (orange columns) and with (violet columns) vivified water in the left hand. The resistance decreases which means an increase of the conductance and of the chi bio-energy.

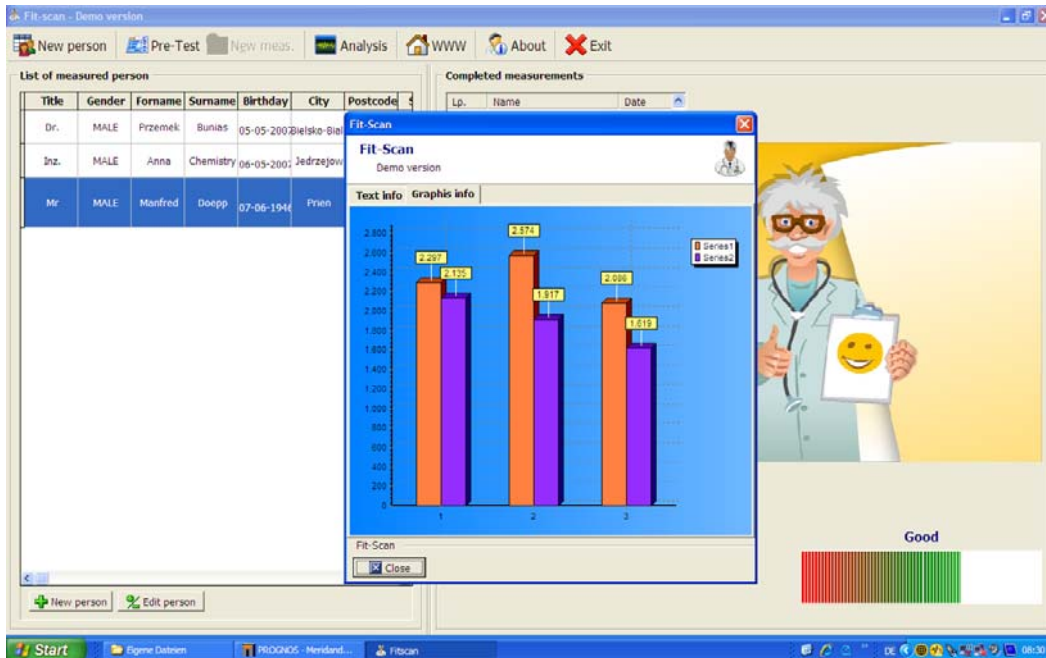

Annex Nr 2) The **Prognos™** (MedPrevent Comp.) device shows a decrease of the energy balance by tap water and an increase by “Qi” tap water

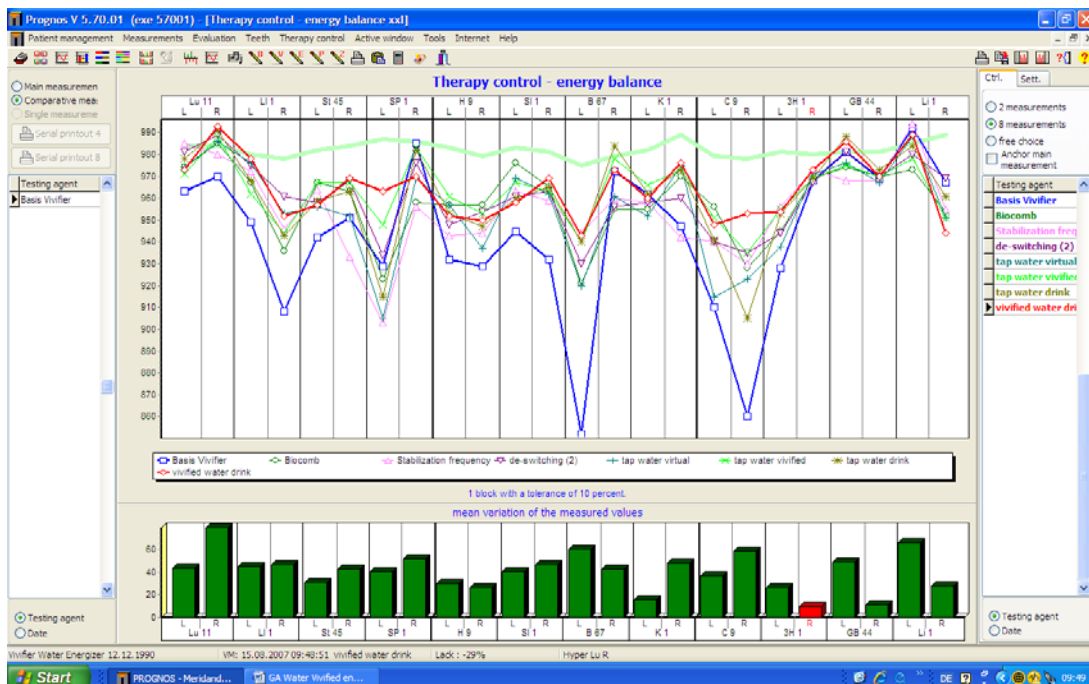

## Energy-Medicine Expert's Report on the „Qi” Effects

Annex Nr 3) The **Prognos™** (MedPrevent Comp.) device shows a decrease of the energy (upper graph) as well as of the harmony (lower graph) by tap water and an increase by Qi tap water

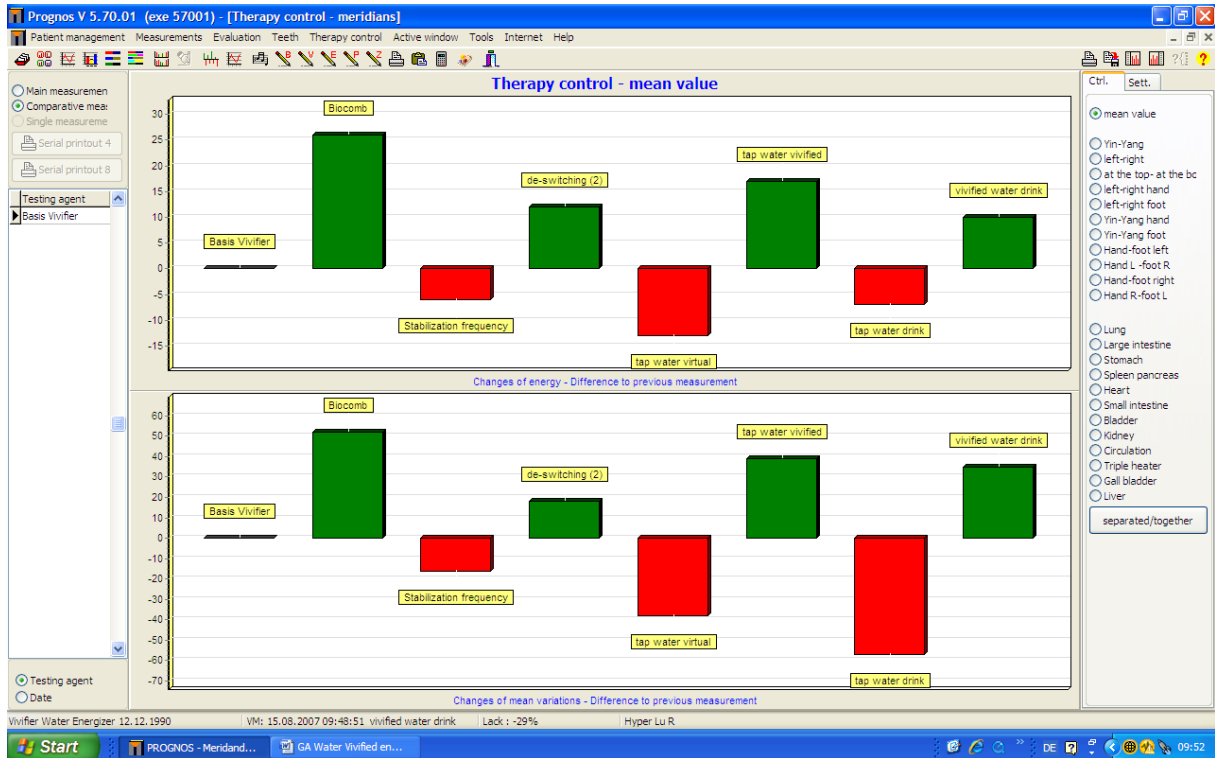

Annex Nr 4) The **Prognos™** (MedPrevent Comp.) device shows a decrease of the energy balance by tap water (green) and an increase by Qi water (red)

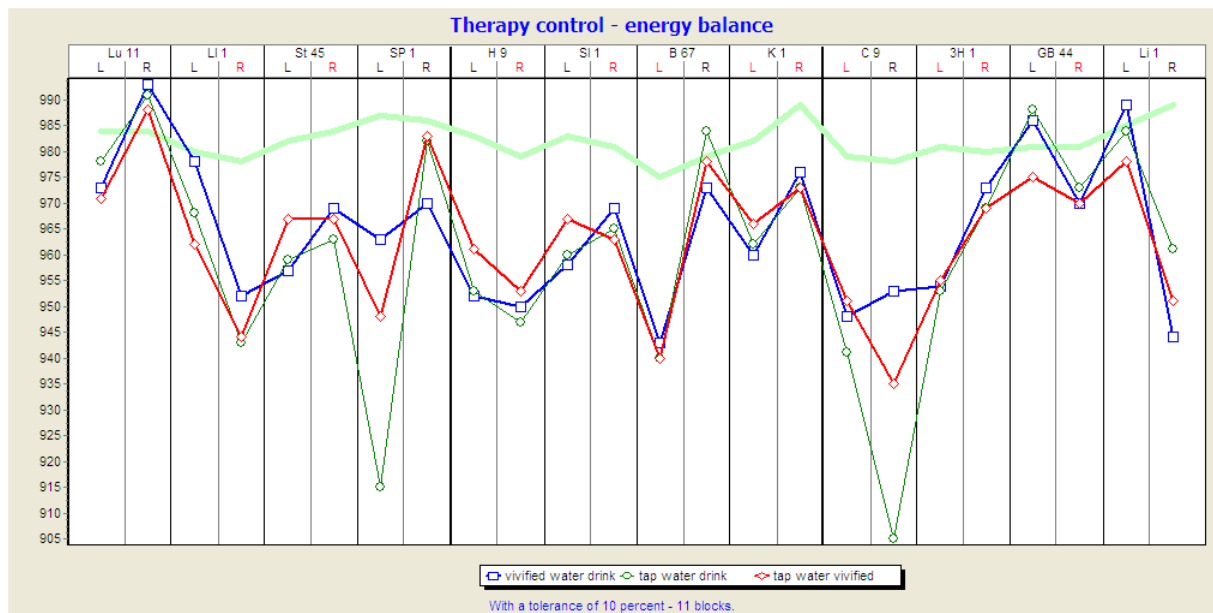

## Energy-Medicine Expert's Report on the „Qi” Effects

Annex Nr 5) The **Prognos™** (MedPrevent Comp.) device shows a decrease of the addition of energy and harmony by tap water and an increase by Qi tap water concerning the spleen-pancreas-meridian (left + right)

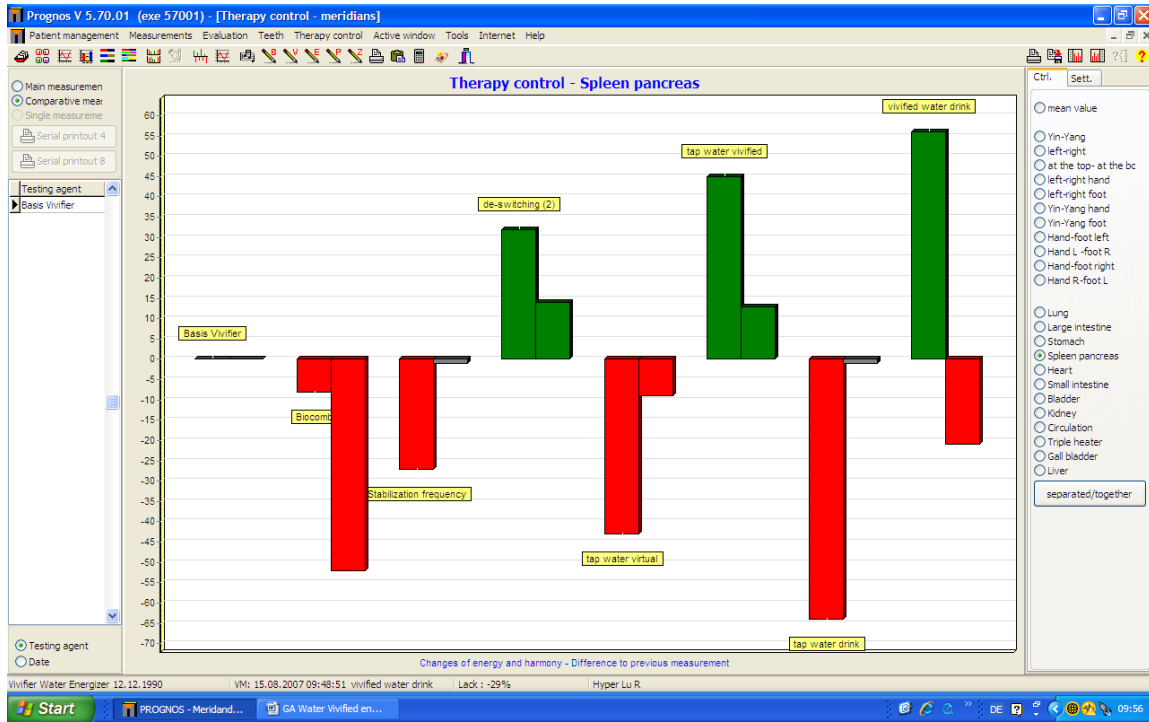

Annex Nr 6) The **microscopic crystallization procedure according to Emoto** at – 4 degrees centigrade shows conc. usual tap water (left) a very disharmonious picture, however, conc. energized tap water (right) a good hexagon crystal.



## Energy-Medicine Expert's Report on the „Qi” Effects

Annex Nr 7) Left, the **Prognos™** (MedPrevent Comp.) device for measurements of the Qi energy in the net of meridians. Right, the bladder meridians in an infrared camera image (after moxibustion; origine: Dr. Schlebusch, Essen).

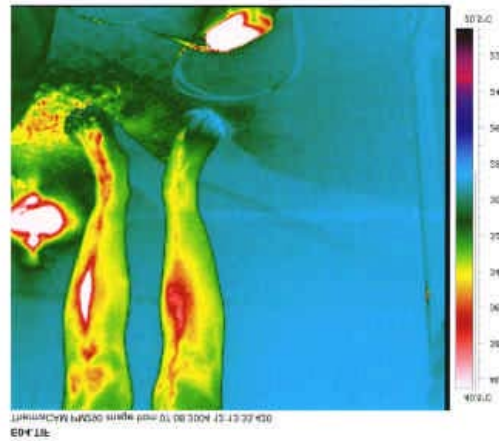

Annex Nr 8) The space capsule MIR where **Prognos™** was tested and developed.



## Energy-Medicine Expert's Report on the „Qi“ Effects

Annex Nr 9) A copy from the FDA database: registration and classification of a device (more simple and similar to Prognos™) for meridian diagnosis.

FDA > CDRH > CFR Title 21 Database Search

<http://www.accessdata.fda.gov/scripts/cdrh/cfdocs/cfCFR/CFRSearch...>

 **U.S. Food and Drug Administration**   
**CENTER FOR DEVICES AND RADIOLOGICAL HEALTH**

[FDA Home Page](#) | [CDRH Home Page](#) | [Search](#) | [CDRH A-Z Index](#) | [Contact CDRH](#)

[510\(k\)](#) | [Registration](#) | [Listing](#) | [Adverse Events](#) | [PMA](#) | [Classification](#) | [CLIA](#)  
 [CFR Title 21](#) | [Advisory Committees](#) | [Assembler](#) | [Recalls](#) | [Guidance](#) | [Standards](#)

[New Search](#)  
[Code of Federal Regulations]  
[Title 21, Volume 8]  
[Revised as of April 1, 2006]  
[CITE: 21CFR882.1540]

[Help](#) | [More About 21CFR](#)  
 [See Related Information](#)

TITLE 21--FOOD AND DRUGS  
CHAPTER I--FOOD AND DRUG ADMINISTRATION  
DEPARTMENT OF HEALTH AND HUMAN SERVICES  
SUBCHAPTER H--MEDICAL DEVICES

[PART 882 -- NEUROLOGICAL DEVICES](#)

Subpart B--Neurological Diagnostic Devices

Sec. 882.1540 Galvanic skin response measurement device.

(a) Identification. A galvanic skin response measurement device is a device used to determine autonomic responses as psychological indicators by measuring the electrical resistance of the skin and the tissue path between two electrodes applied to the skin.

(b) Classification. Class II (performance standards).

Database Updated April 1, 2006

---

[CDRH Home Page](#) | [CDRH A-Z Index](#) | [Contact CDRH](#) | [Accessibility](#) | [Disclaimer](#)  
[FDA Home Page](#) | [Search FDA Site](#) | [FDA A-Z Index](#) | [Contact FDA](#) | [HHS Home Page](#)  
Center for Devices and Radiological Health / CDRH

## Energy-Medicine Expert's Report on the „Qi” Effects

Annex Nr 10) Natural Water is always energized and optimized. It contains water minerals in a suspended natural (“colloidal”) state called adsorption.



Annex Nr 11) Fractal structures are represented by the clusters in an energized water, too.

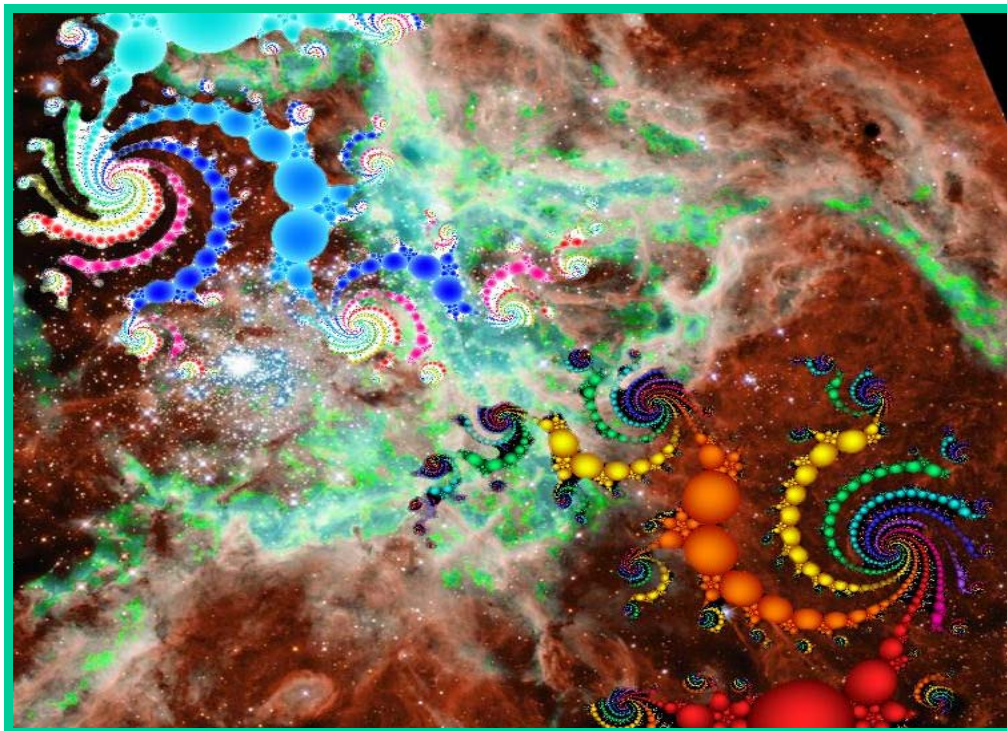

## Energy-Medicine Expert's Report on the „Qi” Effects

Annex Nr 12) Original **Prognos™** reading of the world's most famous cosmonaut Dr. med. Valery Polyakov inside the space capsule MIR in 1994

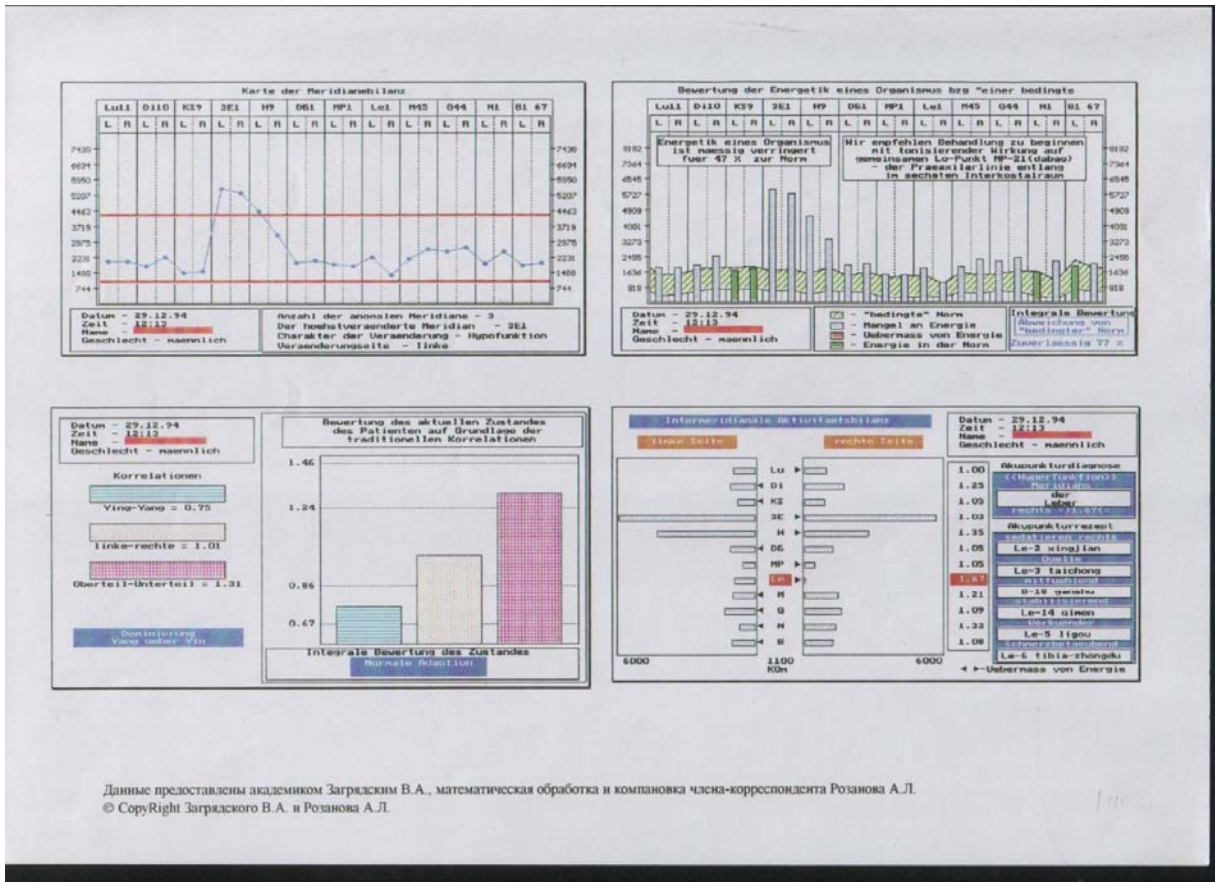

Annex Nr 13) Ting point for the measurement of the bladder meridian is BI 67.

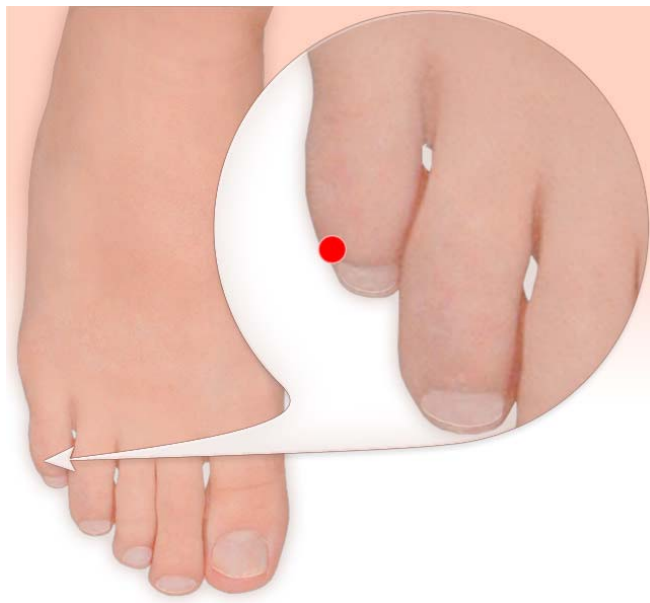

## Energy-Medicine Expert's Report on the „Qi” Effects

Annex Nr 14) The **Prognos™** device (in an early stage) in the 90's in continuous tests inside the space capsule MIR and proposed to be used in the mission to the Mars in the next years, too.

